





Please give your ethnic origin: (tick  one box)

Bangladeshi

Pakistani

Black African

Black UK

White UK

Chinese

Asian UK

Black Caribbean

Black other

Irish

Indian

Asian other

White other



## 2 Tell us about your job



Employer's name

Your job title/occupation

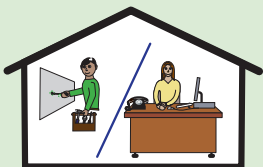

Workplace name and address

Postcode

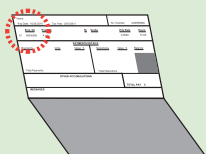

Payroll number (from your payslip)

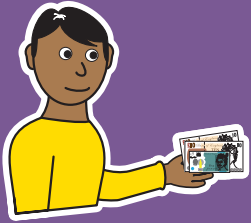

# 3 What you will pay each month

Please tick ✓ the appropriate box for your earnings before deductions.

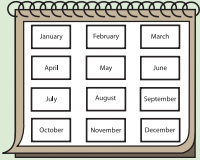

## Annual pay

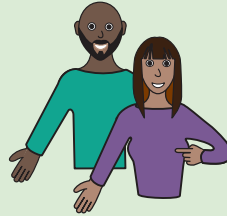

## Your subscription

Up to £2,000	<input type="checkbox"/>	£1.30
£2,001–£5,000	<input type="checkbox"/>	£3.50
£5,001–£8,000	<input type="checkbox"/>	£5.30
£8,001–£11,000	<input type="checkbox"/>	£6.60
£11,001–£14,000	<input type="checkbox"/>	£7.85
£14,001–£17,000	<input type="checkbox"/>	£9.70
£17,001–£20,000	<input type="checkbox"/>	£11.50
£20,001–£25,000	<input type="checkbox"/>	£14.00
£25,001–£30,000	<input type="checkbox"/>	£17.25
£30,001–£35,000	<input type="checkbox"/>	£20.30
over £35,000	<input type="checkbox"/>	£22.50

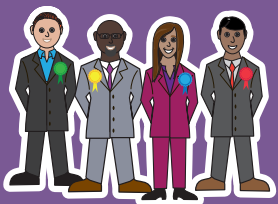

# 4 Choose your political fund

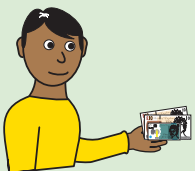

One of the ways UNISON works on your behalf is through political campaigning. Your subscription includes a political fund payment so you won't pay any extra, but in UNISON you choose how you want that money to be used.

Please tick ✓ one box only.



- Our Affiliated Political Fund takes UNISON members' views directly into the Labour Party, working to promote UNISON policies.
- The General Political Fund is used to pay for branch, regional and national campaigns but is independent of any political party.

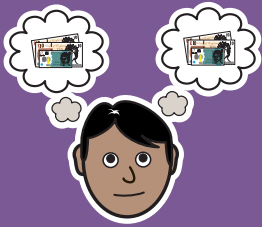

# 5

# Choose how you wish to pay

Please tick ONE box only

## EITHER deduct from salary:

I wish to join UNISON and authorise deduction of subscriptions from my pay by my employer.

## OR pay by direct debit:

please complete the direct debit form below  
I wish to join UNISON and authorise deduction of subscriptions by direct debit.



Signature

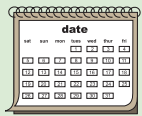

Date

Please go to [unison.org.uk/privacy-policy](http://unison.org.uk/privacy-policy) to see how we will protect and use your personal information.

## Instruction to your bank or building society to pay by Direct Debit



Please fill in the form and send to UNISON, 130 Euston Road London NW1 2AY

Name and full postal address of your bank or building society

To: The Manager	Bank/building society
Address	
Postcode	

Name(s) of Account holder(s)

Bank/building society account number

Branch sort code

Service User Number

Reference number (for office use only do not complete)

Please pay UNISON Direct Debits from the account detailed in this Instruction subject to the safeguards assured by the Direct Debit Guarantee. I understand that this Instruction may remain with UNISON and, if so, details will be passed electronically to my bank/building society.

Signature(s)

Date